



| Accommodation Schedule | | |
|-------------------------------------|---------------------------|-----------------------|
| | NO. APARTMENTS | TOTAL GIFA |
| Ground Floor | 4 = 292.228m ² | 477.680m ² |
| Building Outside the Main Structure | 2 = 185.450m ² | |
| First Floor | 3 = 204.898m ² | |
| Building Outside the Main Structure | 1 = 62.393m ² | 267.291m ² |

ROOF KEY:

 Pitched Roof

 Flat Roof

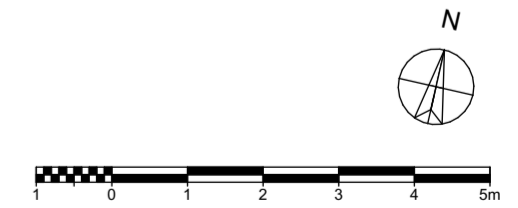
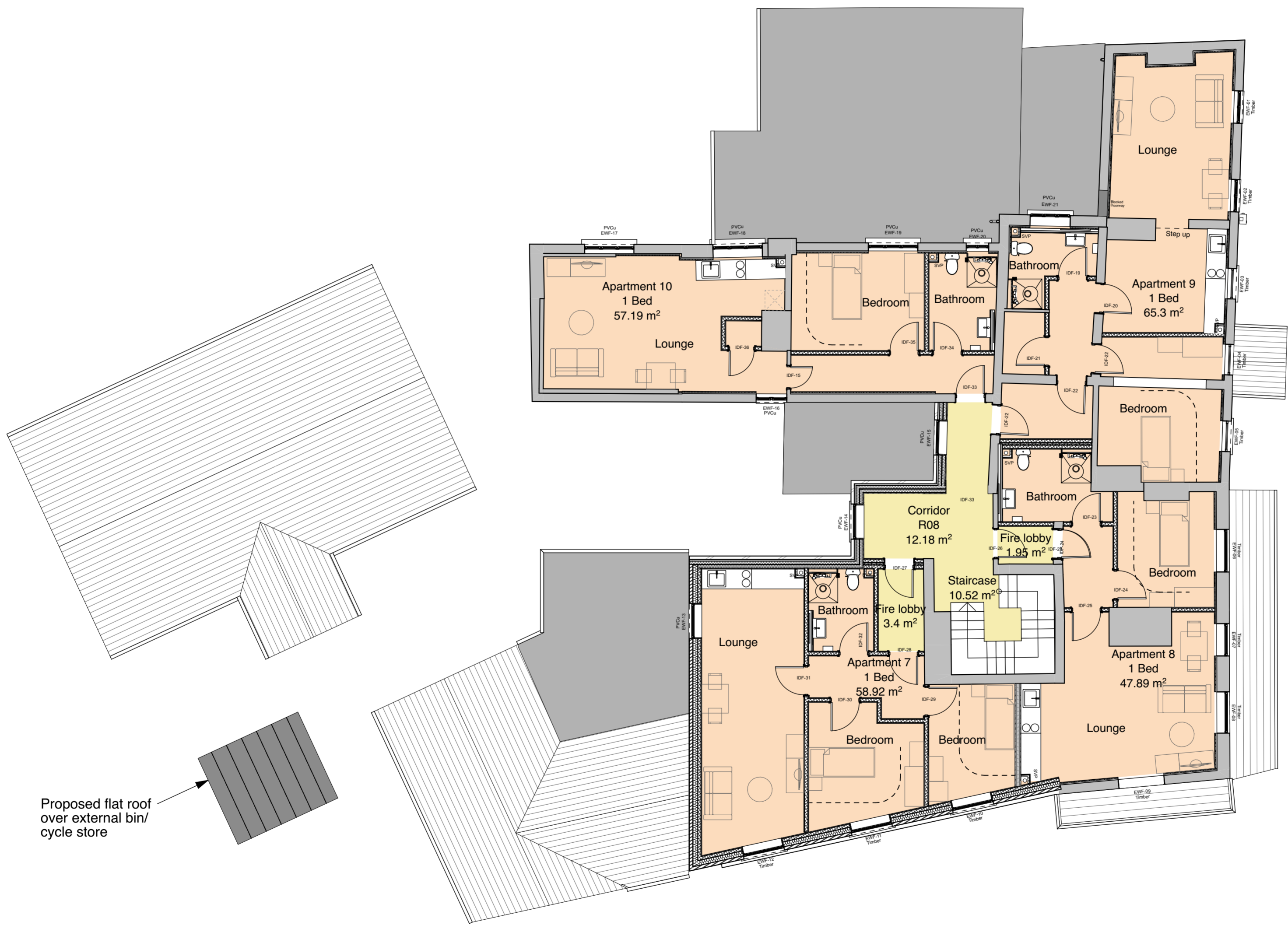

NOTES
 This drawing is the copyright of Quattro Design Architects Ltd and should not be reproduced in whole or in part without written permission. Only figured dimensions to be used for construction. Check all dimensions on site. Any discrepancies are to be reported to the Architect as soon as possible.

www.quattrodesign.co.uk

REVISIONS
 REV: DATE - DRAWN - CHECKED: NOTES
 F1: 02.03.2022 - CN - AT : Drawing created
 F2: 30.06.2022 - CN - AT : Updates following Site Visit
 F3: 12.07.2022 - CN - AT : Bathroom arrangements changed

F4: 29.07.2022 - CN - AT : Changes made following site visit on 28.07.2022
 F5: 03.11.2022 - CN - MM : Door and window references added
 F6: 28.07.2023 - CN - AT : Some window and door references updated.
 F7: 22.08.2023 - CS : Flat roof/pitched roof types indicated following comments from contractor on 22.08.2023.

PROJECTS
 Whitchurch Road Transitional, Telford

SCALE 1:100@A2

CLIENT
 buildfifty living

DATE March 2022

DRAWING TITLE
 Proposed First Floor

DRAWING NO.
 6736-F-0201

REV
 F7

Matthews Warehouse, High Orchard Street
 Gloucester Quays, GL2 5QY T: (01452) 424234

